

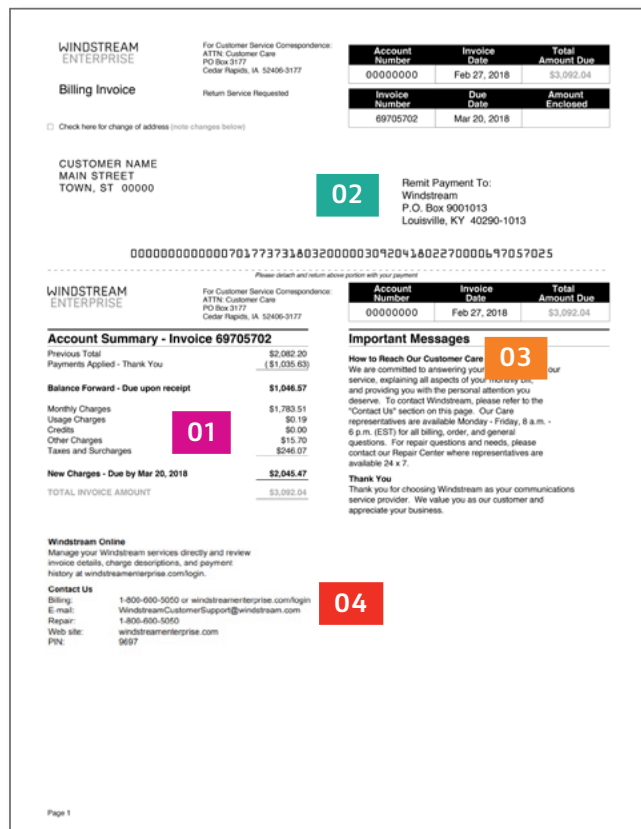

# Your Windstream Enterprise Bill

We've provided this simple guide to help you interpret your bill.



## 01 SUMMARY OF CHARGES

See your most important billing and payment information, including previous charges and credits, current charges and the total amount due.

## 02 PAYMENT REMITTANCE

View your account number, invoice number, invoice date, total amount due and due date. Please remove this portion of your bill and return it to the remittance address listed on your bill with your payment. Include either your billing phone number or Windstream Enterprise account number on your check with your payment.

## 03 IMPORTANT MESSAGES

Find out about important news or billing changes.

## 04 CONTACT WINDSTREAM ENTERPRISE

If you have questions regarding your bill or would like to inquire about our other products and services, call, email or visit our website.

